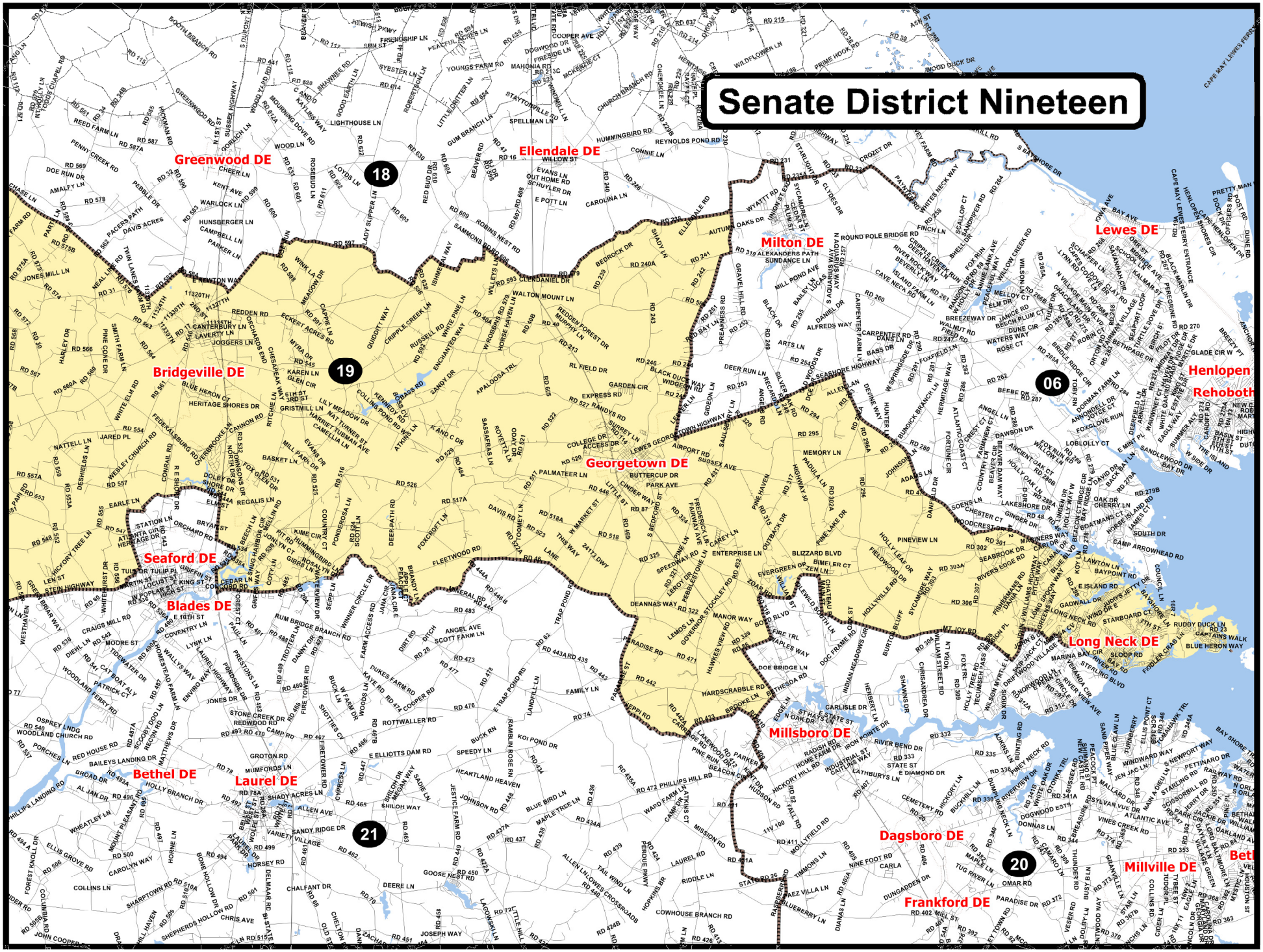Senate District Nineteen